

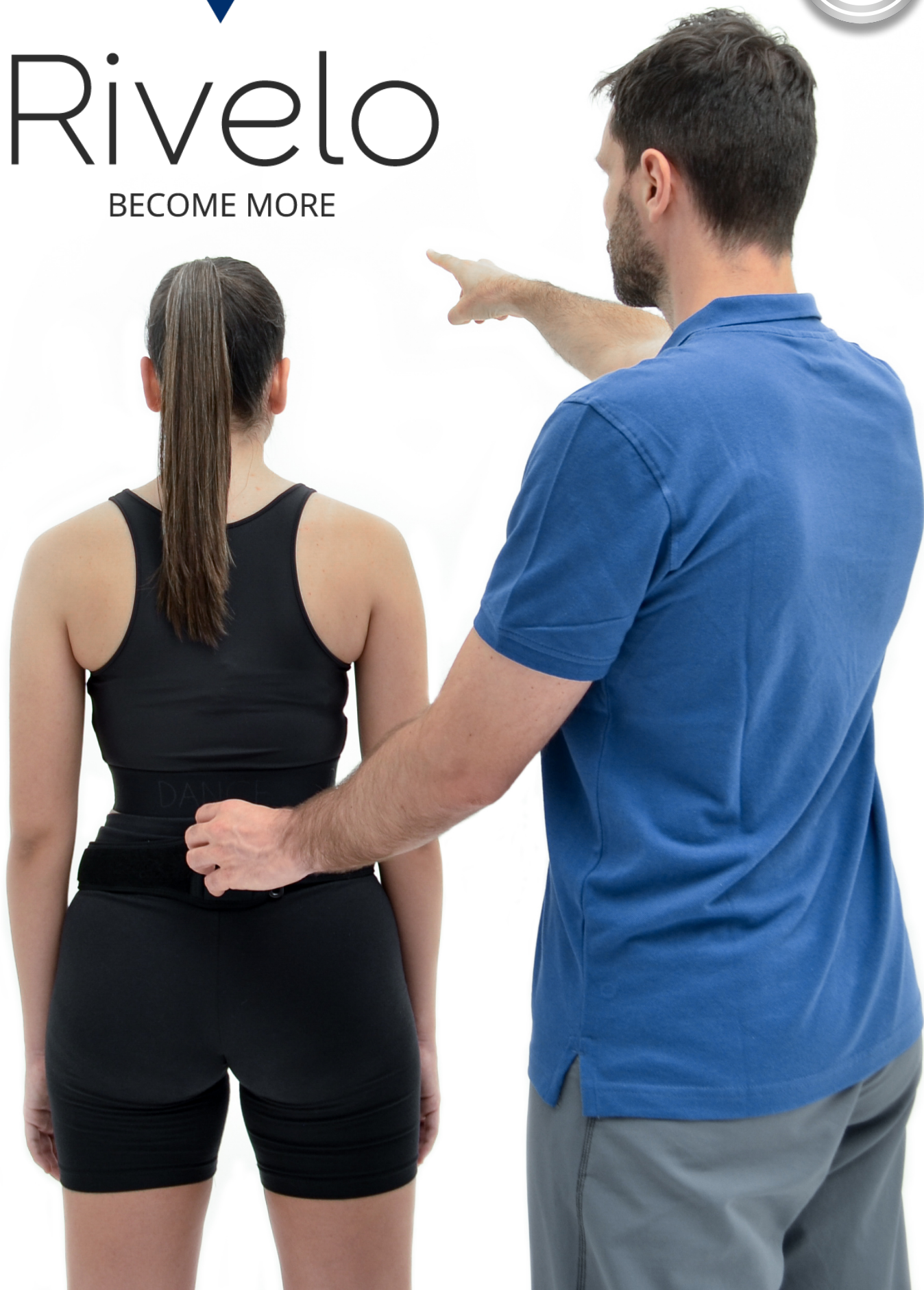

Rivelo

BECOME MORE



What is **baio**bit

A combination of technology and services to support the therapist for accurate clinical and functional evaluations, with instant reports to allow objective monitoring of patient progress.

baio**bit** is the result of the research and development of BTS Bioengineering which has been a leader in motion analysis technology for over 30 years.

A digital assistant always by your side, baio**bit** guides the clinician through every step of the rehabilitation process. The sensor transmits all data via Bluetooth to your PC in a user-friendly software interface.

Patient preparation is quick and easy. In just 15 seconds you are ready to start the examination using the baio**bit** wrist, waist or head straps, allowing complete freedom of movement for the tests and exercises.

baiobit in Daily Clinical Practice

Tests

Walk

Balance

Jump

Cervical Range of Motion

Shoulder Range of Motion

Trunk Range of Motion

Free Angels Test

Exercises

Cervical Clock

Static Balance

Dynamic Balance

Cervical Joint Position

Shoulder Joint Position

Trunk Joint Position

Free Angles Exercise



Improve Patient Communication

Improving the quality of the relationship between the therapist and patient is of fundamental importance. baiobit increases the effectiveness of treatment and guarantees increasingly satisfied patients.

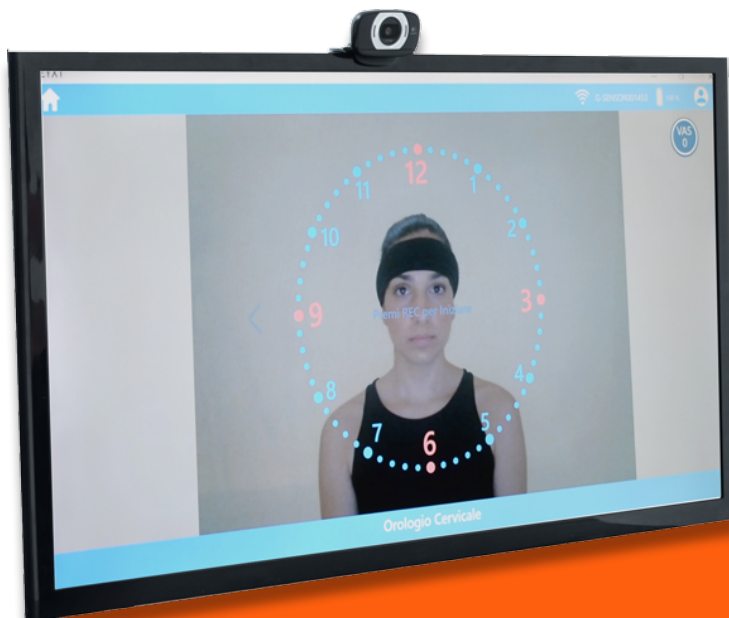
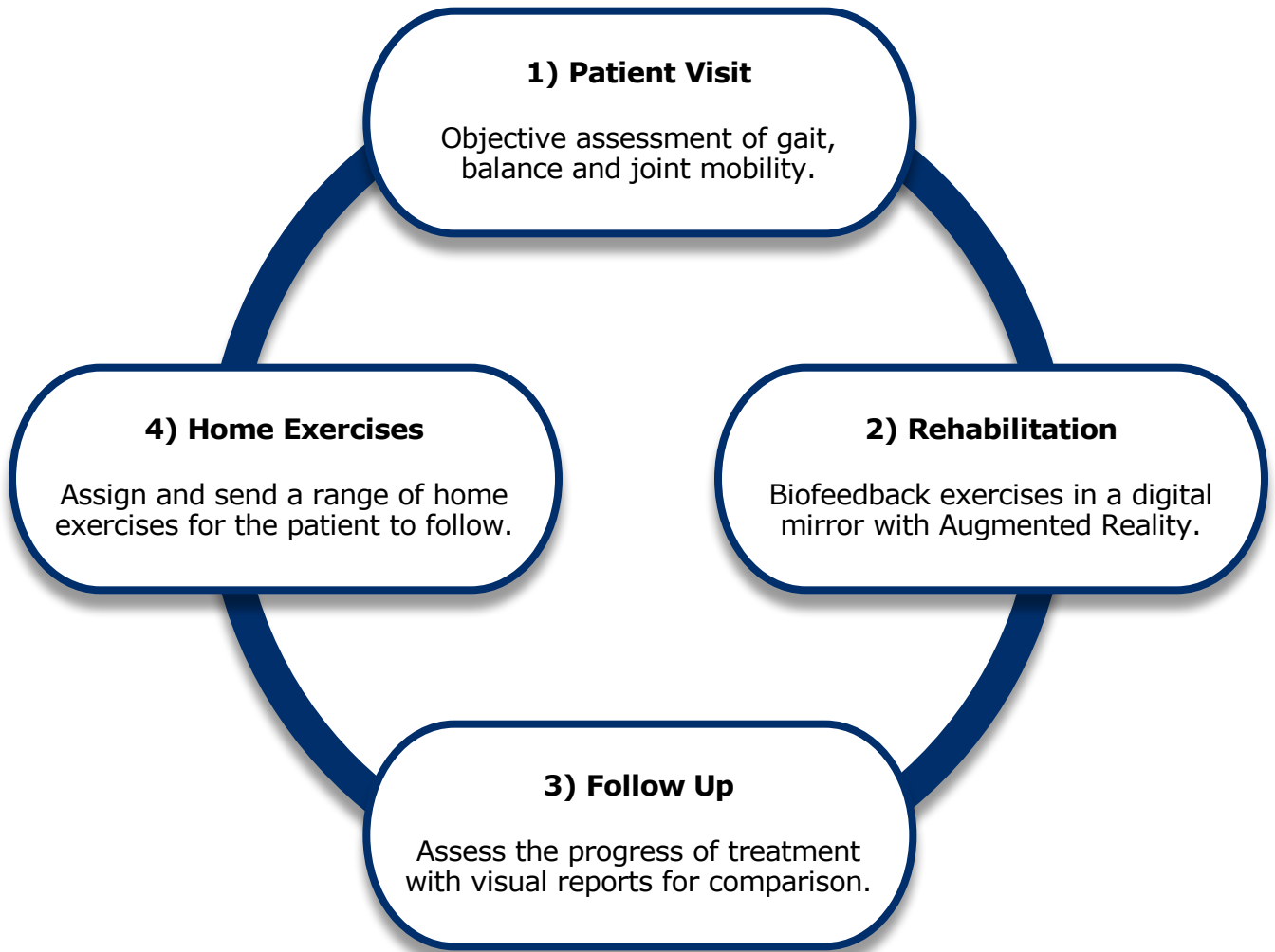

The Rivelo Community

Rivelo offers a true business partnership for continued innovation and education. The range of key services included in the baiohit commercial offer guarantee a complete user experience for optimal patient outcomes.



Software Licence

Intuitive software with free updates for all new baiohit features.



Software Support

Have a software related question? Our specialist team are here to help.



Hardware Support

Immediate replacement of the baiohit hardware in the event of a fault.



baiohit Helpline

Have a clinical question? Use our baiohit helpline for expert feedback.



Webinars & CPD

Benefit from our ongoing Webinars, Courses and CPD opportunities.



Certified Clinic

Have a presence on the global map of Rivelo clinics for referrals.



Additional Protocols

Access all new Test and Exercise protocols when they are released.



Marketing Material

Receive a baiohit wall plaque and access to a range of online materials.



baiobit Expert Feedback



Luca Barni: *"baiobit is the solution I have been waiting for, for so long. It combines technology, ease of use and immediate support to my daily practice."*



Daniele Maremmanni: *"baiobit is a new digital technology that integrates an extremely fast, reliable and accurate evaluation and treatment system for my patients."*



Andrea Franchioni: *"Thanks to baiobit, I can make a precise, objective assessment of the patient's condition and quickly see how my treatment is benefitting them."*



baiobit Commercial Offer

There are 3 baiobit package options available over 1, 3 or 5 years, followed by an optional renewal fee to retain all key Rivelo services, exercises and tests.

Outright Purchase:

Package	Service Term	Cost
1	1 Year	£2,850+VAT
2	3 Years	£4,290+VAT
3	5 Years	£5,490+VAT

Lease Purchase:

Package	Service Term	Monthly Cost*
2	3 Years	£167.36
3	5 Years	£137.67

*Lease Purchase monthly cost figures include VAT and may fluctuate.

*Please request a quote for exact figures.

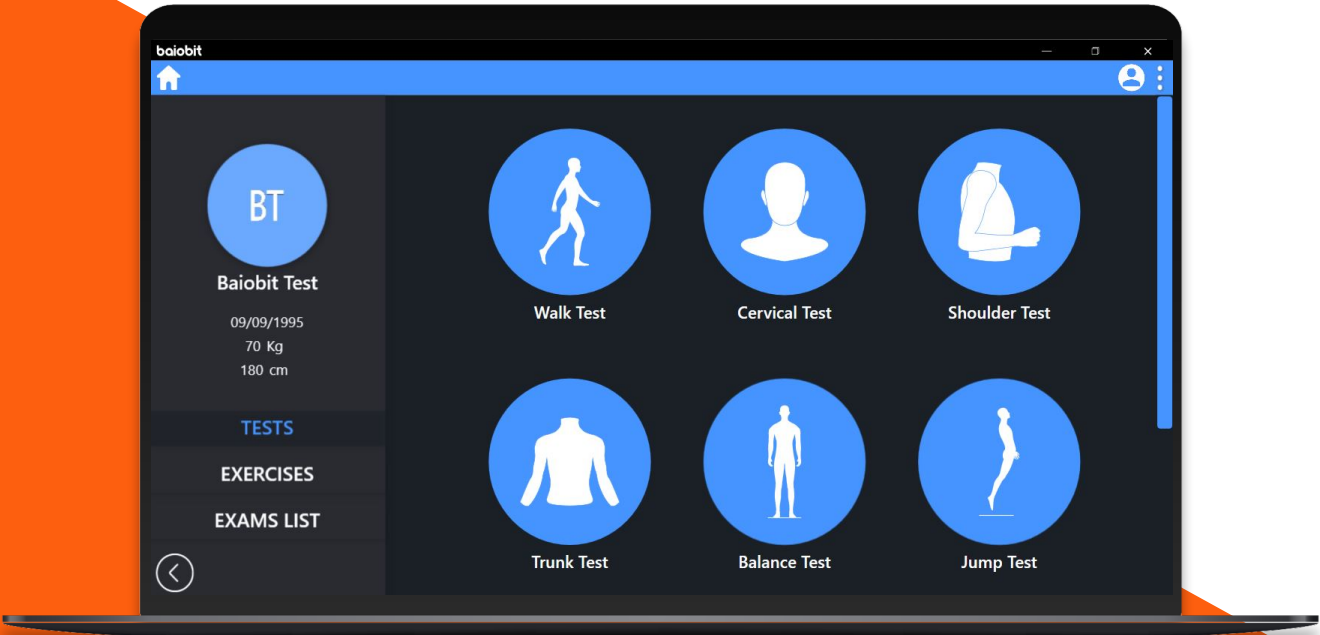



Become a **baiobit Certified Clinic**

www.gaitandmotion.co.uk/baiohit

Gait and Motion Technology
info@gaitandmotion.co.uk
01223 603984

